

Cardiovascular & Thoracic

FirstHealth Cardiovascular & Thoracic provides comprehensive care in the surgical treatment of diseases affecting heart and blood vessels. Areas of special concentration include multiple arterial grafts, cardiac valve repair and replacement, and complete spectrum of lung surgery.

- Coronary Artery Bypass Grafting (CABG)
- Endoscopic Vein Harvest
- Open Valve Repair/Replacement
- Transcatheter Aortic Valve Replacement (TAVR)
- Transcatheter Edge to Edge Repair (TEER) of Mitral Valve (Mitraclip)
- Surgery of the Aorta Including the Aortic Root And Arch
- Surgery for Hypertrophic Obstructive Cardiomyopathy (HOCM)
- Surgery for Cardiac Tumors
- Minimally Invasive Surgery of the Lung and Pleura
- Surgery for Mediastinal Tumors
- Open Maze Procedures
- Convergent Maze Procedures
- Left Atrial Appendage Ligation

The surgeons of the FirstHealth Cardiovascular & Thoracic Center — Stephen Davies, M.D., Peter I. Ellman, M.D., and Cliff Kitchens, M.D. — have years of combined experience in cardiovascular and thoracic surgery.

FirstHealth Cardiovascular & Thoracic Center is located in the Reid Heart Center next to the Outpatient Entrance at 120 Page Road North in Pinehurst.

To contact the center, please call (910) 715-4111 or (877) 715-4111 toll-free.



Stephen Davies, M.D.

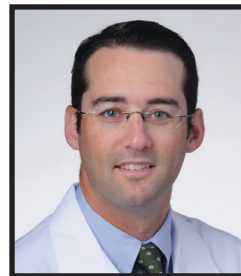

Peter I. Ellman, M.D.



Cliff Kitchens, M.D.



Logan Barkley, P.A.-C



Blaine Buchanan, P.A.-C

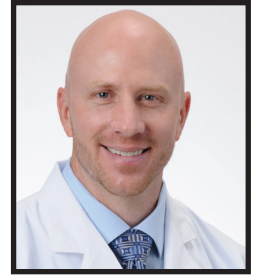

Gary McCall, P.A.-C



David A. Schlaff, P.A.-C

FirstHealth

CARDIOVASCULAR & THORACIC

Reid Heart Center

120 Page Road North • P.O. Box 3000 • Pinehurst, NC 28374

(910) 715-4111

FirstHealth.org

Cardiovascular & Thoracic

Fax this form to (910) 715-4101.

Patient Name

Address

City/State/ZIP

Phone

Medicare Part A

Date of Birth

Referring Physician Information

Name

Address

City/State/ZIP

Phone

Fax

Reason for referral

FirstHealth

CARDIOVASCULAR & THORACIC

Reid Heart Center

120 Page Road North • P.O. Box 3000 • Pinehurst, NC 28374

(910) 715-4111

FirstHealth.org