

# Interventional Pain Medicine

FirstHealth Interventional Pain Medicine offers advanced procedures for the treatment of pain. A team of physicians double-board certified in anesthesia and pain with years of training and experience staffs the centers. This team uses fluoroscopy in the performance of all injections in or around the spinal column. This improves the safety and efficacy of the interventions and helps patients to get better faster.

## Treatments for back pain include:

- Epidural steroid injections
- Selective nerve root blocks
- Facet injections
- Discography
- Radiofrequency denervation of the facet joints
- Intradiscal Electrothermal Therapy (IDET)
- Sacroiliac joint injections
- Trigger point injections
- Piriformis muscle injections

## Treatments for neck pain include:

- Cervical epidural steroid injections
- Selective nerve root blocks
- Radiofrequency facet
- Facet injections denervation
- Greater occipital nerve blocks
- Trigger point injections

## Treatments for Sympathetic Pain (RSD):

- Stellate ganglion blocks
- Lumbar sympathetic blocks
- Peripheral nerve blocks
- Epidural sympathetic blockade

## Treatments for Cancer Pain:

- Celiac plexus blocks and neurolysis
- Peripheral nerve blocks and ablations
- Intrathecal & epidural neurolysis



Stephen Music, D.O.



Matthew Oldroyd, M.D.

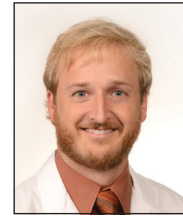

Aaron E. Seller, D.O.



Brian Thwaites, M.D.



James Winkley, M.D.

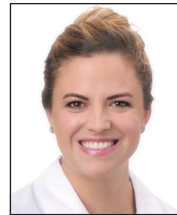

Whitney Albright, PA-C



Sherry Davis, FNP



Susanna Haley, PA-C



Joshua Perry, PA-C



Tracy Pritchard, N.P.



Justin Richardson, FNP



Lauren Williams, PA-C



### Fayetteville

3716 Morganton Road  
Fayetteville, NC 28303  
**(910) 302-8027**

### Pinehurst

220 Page Road North, Suite 400  
Pinehurst, NC 28374  
**(910) 715-1794**

### Pittsboro

40 Ramseur Road, Suite 102  
Pittsboro, NC 27312  
**(919) 709-2390**

### Raeford

4565 Fayetteville Road  
FirstHealth Building  
Raeford, NC 28376  
**(910) 715-1794**

### Rockingham

809 South Long Drive  
Suite G  
Rockingham, NC 28379  
**(910) 417-4080**

### Sanford

2919 Beechtree Drive  
Suite 3300  
FirstHealth Lee Campus  
Medical Office Building  
Sanford, NC 27330  
**(919) 774-0665**

### Troy

520 Allen Street  
Medical Arts Building  
Troy, NC 27371  
**(910) 715-1794**

# Interventional Pain Medicine

**TO REFER PATIENTS: Fax this form to (910) 715-1785.**

Date: \_\_\_\_\_ Name of Person Completing Form: \_\_\_\_\_

Patient Name: \_\_\_\_\_ Male Female

Phone: home (\_\_\_\_) \_\_\_\_\_ work (\_\_\_\_) \_\_\_\_\_ cell (\_\_\_\_) \_\_\_\_\_

Patient Mailing Address: \_\_\_\_\_ City, State & ZIP \_\_\_\_\_

Medicare Part A? \_\_\_\_\_ Date of Birth \_\_\_\_/\_\_\_\_/\_\_\_\_

Has the patient ever been seen by FirstHealth Interventional Pain Medicine? \_\_\_\_\_ If so, when? \_\_\_\_\_

Has the patient ever had back or neck surgery before? \_\_\_\_\_ If so, when? \_\_\_\_\_

Reason for FirstHealth Interventional Pain Medicine referral: \_\_\_\_\_

Location of Pain: Back (M54.5) Neck(M54.2) Leg(M79.606) Arm(M79.603) Other: \_\_\_\_\_

Imaging Date: CT \_\_\_\_\_ MRI \_\_\_\_\_ EMG \_\_\_\_\_ (Advise patient to bring films)

Bring Medications: \_\_\_\_\_

Type of Insurance (please specify Medicaid or Carolina Access):

Carolina Access Auth #: \_\_\_\_\_ Carolina Access PCP Dr.: \_\_\_\_\_

Accident Related: \_\_\_\_\_ DOI: \_\_\_\_\_

Workers' Comp: \_\_\_\_\_ DOI: \_\_\_\_\_

Adjuster Name: \_\_\_\_\_ Phone: \_\_\_\_\_ Fax: \_\_\_\_\_

## REFERRING PHYSICIAN INFORMATION:

Physician Name: \_\_\_\_\_

UPIN#: \_\_\_\_\_ NPI#: \_\_\_\_\_

Address: \_\_\_\_\_ City, State & ZIP \_\_\_\_\_

Referring Physician Office Phone: (\_\_\_\_) \_\_\_\_\_ Referring Physician Office Fax: (\_\_\_\_) \_\_\_\_\_

Advised Patient of charge for office visit: \_\_\_\_\_

## PAIN CLINIC APPOINTMENT:

Date \_\_\_\_\_ Time \_\_\_\_\_ a.m./p.m. Physician \_\_\_\_\_

*Please fax this complete form along with the following: 1) Current MRI (less than 12 months old) of the region for which consult is requested; 2) Copy of patient's insurance card(s) front and back; 3) Copy of the last pertinent office note related to the referral, and 4) Copy of medication list. If you are requesting an ASAP/STAT appointment, please make sure you speak to a physician administrative assistant personally or leave a message on their voicemail to coincide with this referral.*

<b>Fayetteville</b>	<b>(910) 302-8027</b>	3716 Morganton Road • Fayetteville, NC 28303
<b>Pinehurst</b>	<b>(910) 715-1794</b>	220 Page Road North, Suite 400 • Pinehurst, NC 28374
<b>Pittsboro</b>	<b>(919) 709-2390</b>	40 Ramseur Road, Suite 102 • Pittsboro, NC 27312
<b>Raeford</b>	<b>(910) 715-1794</b>	Located in the FirstHealth building in front of Walmart • 4565 Fayetteville Road • Raeford, NC 28376
<b>Rockingham</b>	<b>(910) 417-4080</b>	809 South Long Drive • Rockingham, NC 28379
<b>Sanford</b>	<b>(919) 774-0665</b>	Located in the FirstHealth Lee Campus Medical Office Building • 2919 Beechtree Drive • Sanford, NC 27330
<b>Troy</b>	<b>(910) 715-1794</b>	Located in the Medical Arts Building • 520 Allen Street • Troy, NC 27371